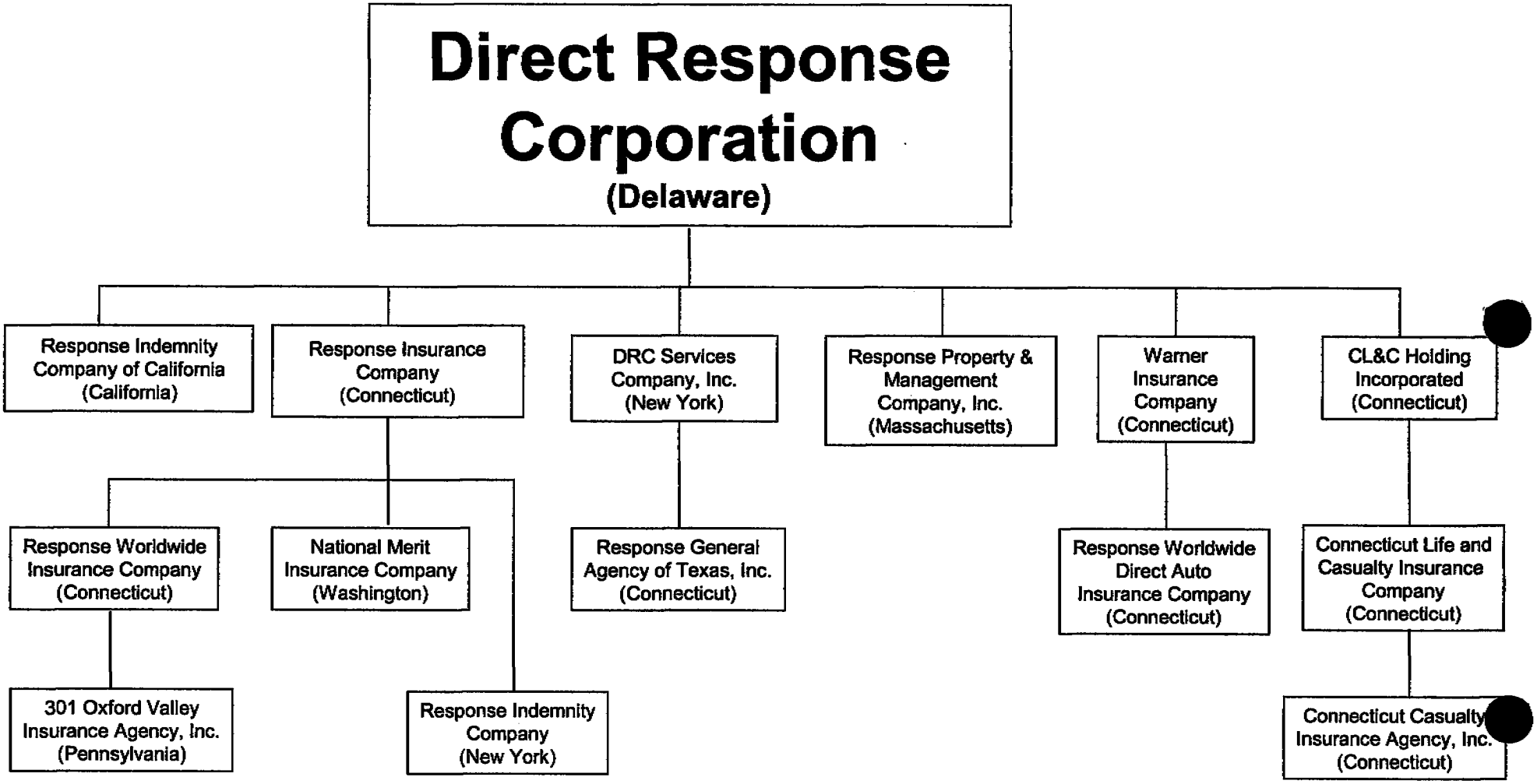
Direct Response Corporation
(Delaware)
Response Indemnity Company of California (California)
Response Insurance Company (Connecticut)
DRC Services Company, Inc. (New York)
Response Property & Management Company, Inc. (Massachusetts)
Warner Insurance Company (Connecticut)
CL&C Holding Incorporated (Connecticut)
Response Worldwide Insurance Company (Connecticut)
National Merit Insurance Company (Washington)
Response General Agency of Texas, Inc. (Connecticut)
Response Worldwide Direct Auto Insurance Company (Connecticut)
Connecticut Life and Casualty Insurance Company (Connecticut)
301 Oxford Valley Insurance Agency, Inc. (Pennsylvania)
Response Indemnity Company (New York)
Connecticut Casualty Insurance Agency, Inc. (Connecticut)

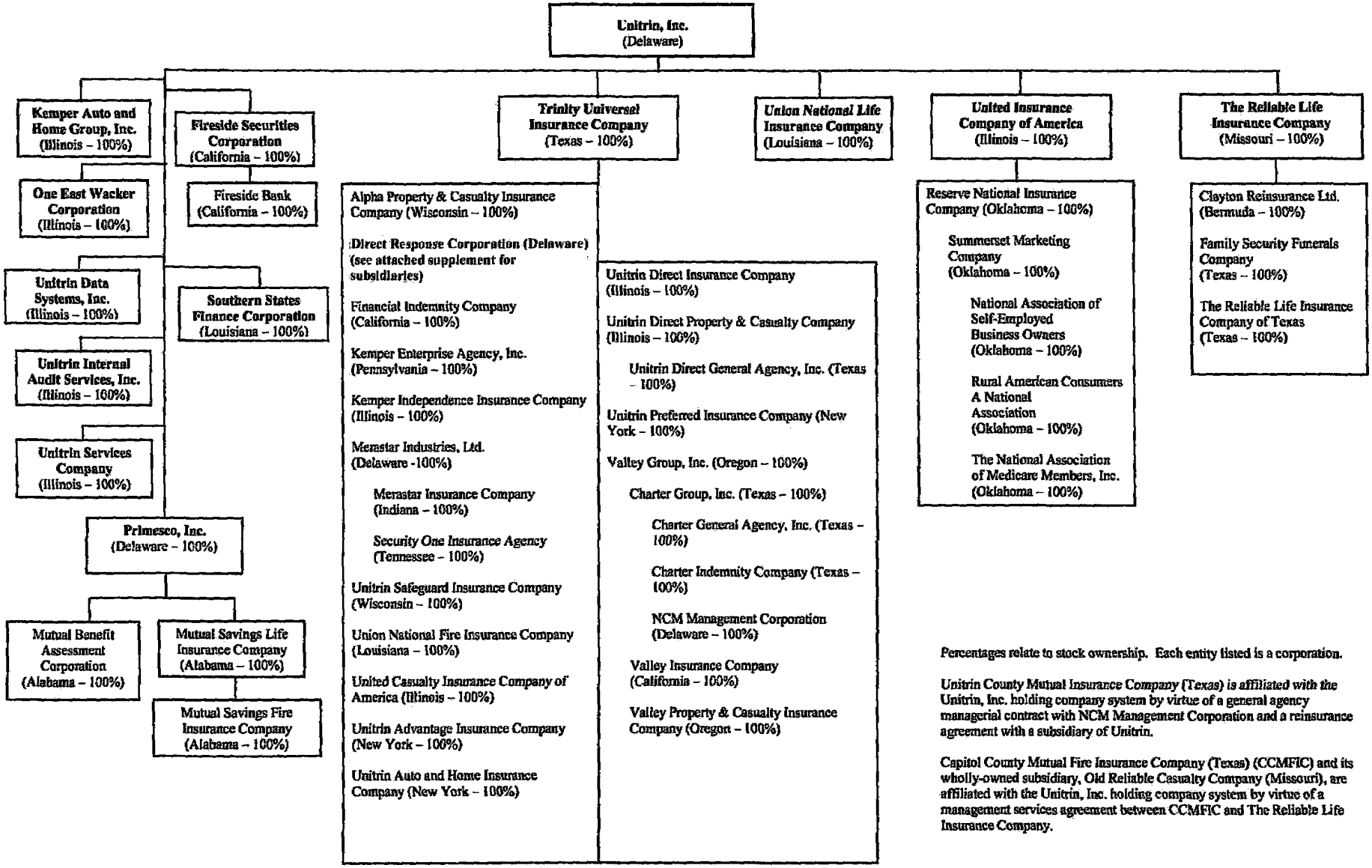

Percentages relate to stock ownership. Each entity listed is a corporation.

Unitrin County Mutual Insurance Company (Texas) is affiliated with the Unitrin, Inc. holding company system by virtue of a general agency managerial contract with NCM Management Corporation and a reinsurance agreement with a subsidiary of Unitrin.

Capitol County Mutual Fire Insurance Company (Texas) (CCMFIC) and its wholly-owned subsidiary, Old Reliable Casualty Company (Missouri), are affiliated with the Unitrin, Inc. holding company system by virtue of a management services agreement between CCMFIC and The Reliable Life Insurance Company.

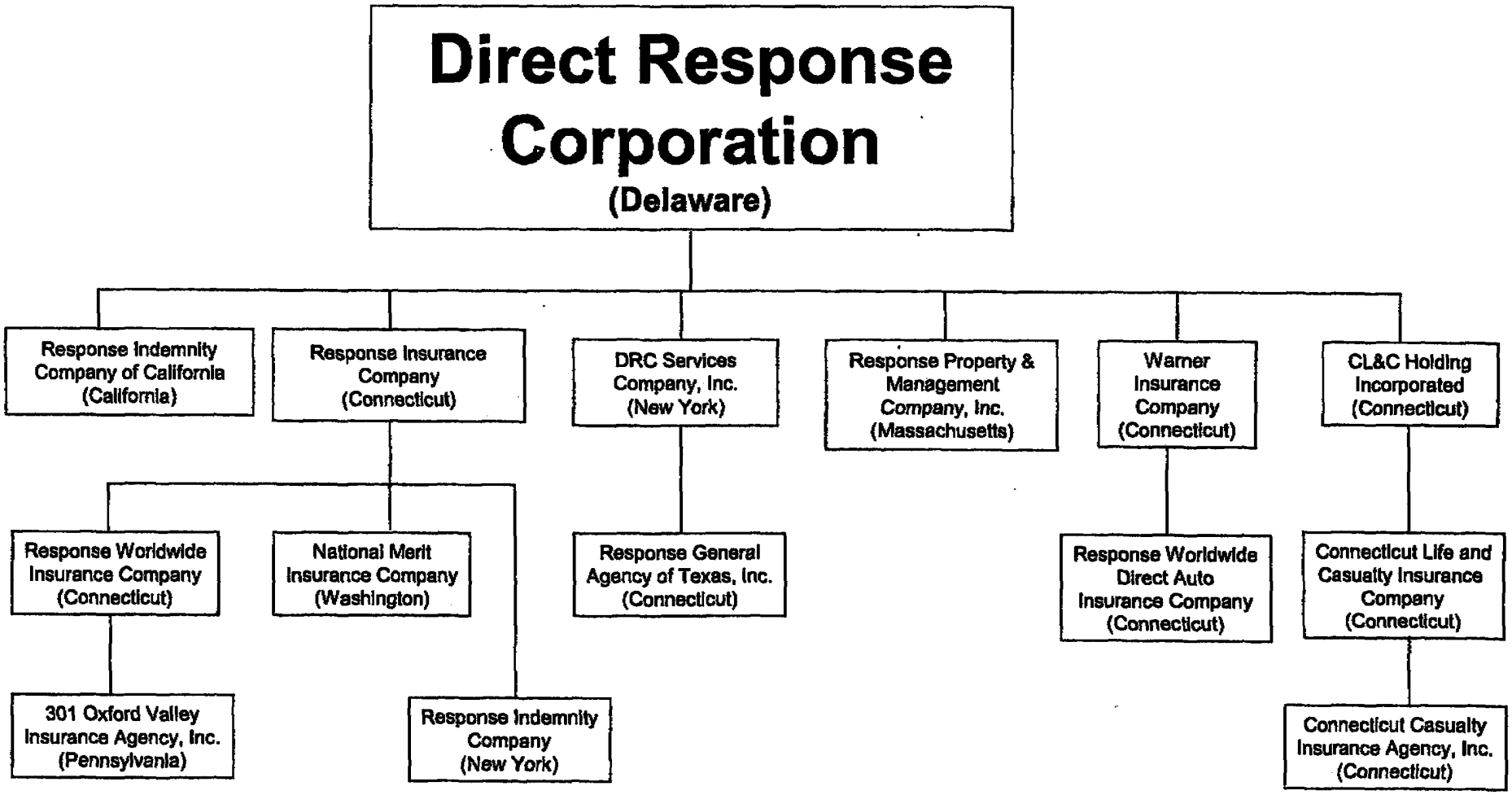
Direct Response Corporation
(Delaware)
Response Indemnity Company of California (California)
Response Insurance Company (Connecticut)
DRC Services Company, Inc. (New York)
Response Property & Management Company, Inc. (Massachusetts)
Warner Insurance Company (Connecticut)
CL&C Holding Incorporated (Connecticut)
Response Worldwide Insurance Company (Connecticut)
National Merit Insurance Company (Washington)
Response General Agency of Texas, Inc. (Connecticut)
Response Worldwide Direct Auto Insurance Company (Connecticut)
Connecticut Life and Casualty Insurance Company (Connecticut)
301 Oxford Valley Insurance Agency, Inc. (Pennsylvania)
Response Indemnity Company (New York)
Connecticut Casualty Insurance Agency, Inc. (Connecticut)