WHITE MOUNTAINS INSURANCE GROUP, LTD.
ORGANIZATION CHART

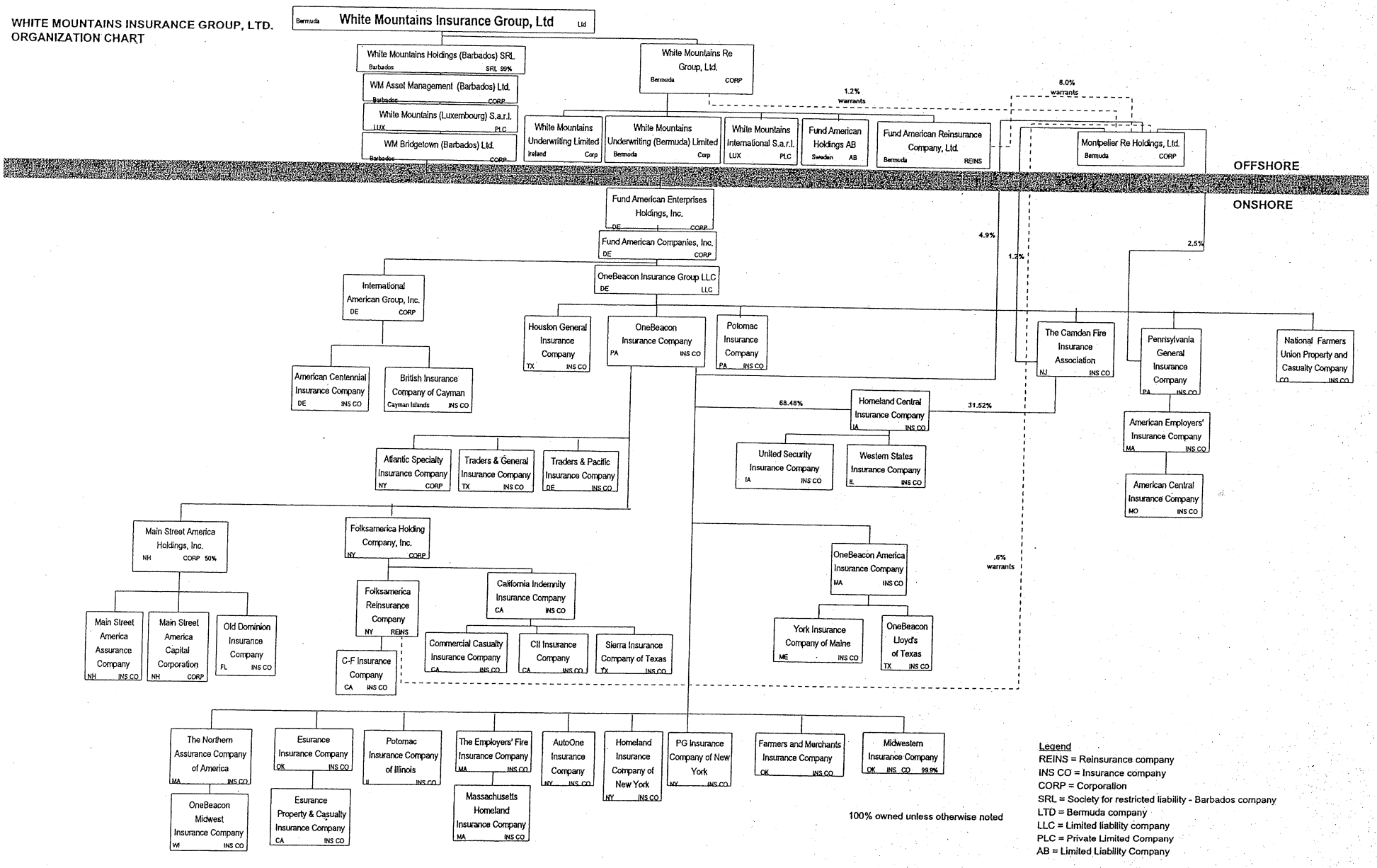

100% owned unless otherwise noted

Legend
REINS = Reinsurance company
INS CO = Insurance company
CORP = Corporation
SRL = Society for restricted liability - Barbados company
LTD = Bermuda company
LLC = Limited liability company
PLC = Private Limited Company
AB = Limited Liability Company